

# My Book™

World Edition™  
User Manual

Single and Dual-drive Remote Access Storage Systems

# Table of Contents

<b>1</b>	<b>Introduction .....</b>	<b>1</b>
	My Book World Edition in Your Network—The Basics .....	1
<b>2</b>	<b>About Your WD Product .....</b>	<b>2</b>
	Kit Contents .....	2
	Optional Accessories .....	2
	System Requirements .....	2
	Updating Your Operating System .....	3
	Recording Your WD Product Information .....	3
	Registering Your Product .....	3
	Free Technical Support .....	3
	Handling Precautions .....	3
<b>3</b>	<b>Getting Started .....</b>	<b>4</b>
	Format and Configuration .....	4
	My Book World Edition Front and Rear View .....	4
	Power Button .....	4
	LED Indicators .....	4
	Power/Activity LED .....	5
	Capacity Gauge .....	5
	Rear View Ports .....	5
<b>4</b>	<b>Hardware Setup .....</b>	<b>6</b>
<b>5</b>	<b>WD Anywhere Access Setup .....</b>	<b>7</b>
<b>6</b>	<b>Using WD Anywhere Access .....</b>	<b>12</b>
	Signing In .....	12
	Remote Access .....	13
	Inviting Others to Share .....	16

<b>7</b>	<b>Replacing a Drive</b>	<b>18</b>
<b>8</b>	<b>Troubleshooting</b>	<b>21</b>
<b>9</b>	<b>Appendix A - Shared Storage Manager</b>	<b>24</b>
	Accessing Shared Storage Manager	24
	Shared Storage Manager Setup	25
	General Setup	27
	File Sharing	34
	Drive Management	41
<b>10</b>	<b>Appendix B - Regulatory and Warranty</b>	<b>43</b>
	Regulatory Compliance	43
	Warranty Information	44
	GNU General Public License ("GPL")	45
	WD Service and Support	46
	<b>Index</b>	<b>47</b>

## 1

## Introduction

**My Book World Edition in Your Network—The Basics**

Congratulations on purchasing a My Book World Edition remote access storage system. Designed for home users, creative professionals, workgroups, small offices, and anyone looking for shared storage, WD's My Book World Edition offers a surprisingly simple and secure way to access and share data, photos, and music at home, in the office, and anywhere in the world—even when your local computer is turned off.\*

Follow the steps in this manual to set up centralized storage and make it available to local and remote computers.

		
<p><b>1</b> <b>Connect My Book World Edition to your hub or router.</b></p>	<p><b>2</b> <b>Locate My Book World Edition on your computer using WD Anywhere Access™ powered by MioNet.</b></p>	<p><b>3</b> <b>Act as administrator to assign security settings and set up, create, and manage shared folders accessible from anywhere in the world.</b></p>

*Note:* The dual-drive My Book World Edition II is preformatted for maximum capacity as a large, spanned single volume. To change the format to RAID 1 for additional protection, see “Drive Management” on page 42. If WD Anywhere Access is not currently installed, you must first run the Initial Setup wizard (see “Appendix A - Shared Storage Manager” on page 25) before you can access Drive Management. Once configuration is complete, you can start saving files to the device, or return to the beginning of this manual for instructions on setting up the device with WD Anywhere Access™ for remote file sharing and management.

\* Some file formats may be copy protected and cannot be shared by WD Anywhere Access. For a list of these file types, search for knowledge base article 1495 at [support.wdc.com](http://support.wdc.com).

## 2

## About Your WD Product

This user manual provides step-by-step installation instructions and other important information regarding your WD product. For the latest WD product information and news, visit our website at [www.westerndigital.com](http://www.westerndigital.com).

### Kit Contents

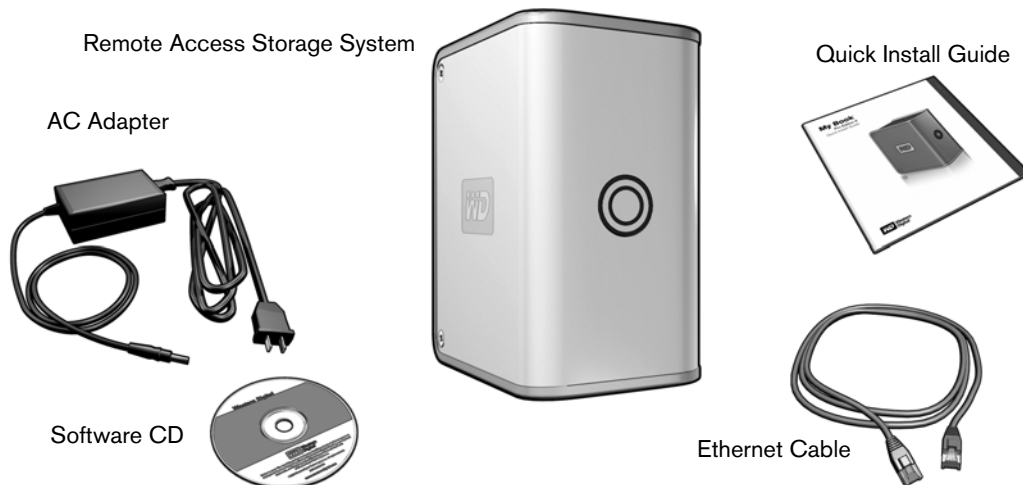

### Optional Accessories

For more information on optional accessories for this product, visit [store.wdc.com](http://store.wdc.com) (U.S. only). Outside the U.S., visit [support.wdc.com](http://support.wdc.com).

### System Requirements

- Available 10/100/1000Base-T Ethernet connection (network adapter, router, switch, or hub port)
- 500 MB of available local hard drive space
- CD-ROM or DVD-ROM drive
- 512 MB of RAM
- Pentium® III class, 500 MHz or newer
- Windows® 2000/XP/Vista
- Web browser (Mozilla™ Firefox™ 1.0.3, Internet Explorer 6.0 or later)
- Broadband internet connection

*Note:* Compatibility may vary depending on user's hardware configuration and operating system.

**Important:** For highest performance and reliability, it is recommended that you install the latest updates and service pack (SP). Go to the **Start** menu and select **Windows Update**.

## Updating Your Operating System

Go to the **Start** menu and click **Windows Update**. For more information regarding updating your system, visit [windowsupdate.microsoft.com](http://windowsupdate.microsoft.com).

## Recording Your WD Product Information

In the following table, write the serial number and model number of your new WD product found on the large label on the back panel of the device. This information is necessary for setup and technical support. Also, record the account information you used when setting up WD Anywhere Access.

Serial Number:
Model Number:
Purchase Date:
System and Software Notes:
WD Anywhere Access account info:
User name:
Password:
E-mail:
Storage device name:

## Registering Your Product

Registering your My Book device enables access to WD services such as news about your product, tips, and updates. Registration is quick and easy. Go to [register.wdc.com](http://register.wdc.com) and follow the instructions as prompted.

## Free Technical Support

Your WD product includes 30 days of free technical support during the applicable warranty period for your product. The 30-day period commences on the date of your first telephone contact with WD technical support.

## Handling Precautions

WD products are precision instruments and must be handled with care during unpacking and installation. Drives may be damaged by rough handling, shock, or vibration. Be aware of the following precautions when unpacking and installing your external storage product:

- Do not drop or jolt the device.
- Do not move the device during activity.
- Do not use My Book as a portable device.
- Do not block air slots on the underside, top, or rear of the enclosure.
- Do not stack any objects on top of the device.

## 3

## Getting Started

### Format and Configuration

My Book World Edition is preformatted as a Linux file system. The dual-drive model My Book World Edition II is pre-configured for maximum capacity as a large single spanned volume. For more information, see “Drive Management” on page 42.

### My Book World Edition Front and Rear View

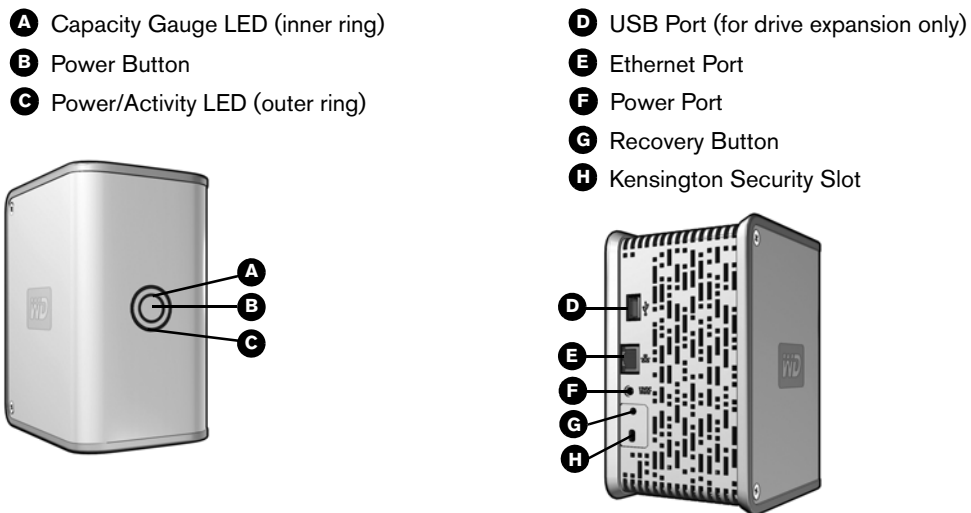

### Power Button

The power button turns the device on or off. To turn on the device, press the power button and hold down until the LED flashes once, then release. The LEDs will remain off (up to 30 seconds) as the device powers up. Holding the button down for four seconds powers off the device.

**Important:** The device powers on automatically upon initial connection to power, which may take up to three minutes.

### LED Indicators

The Power/Activity and Capacity Gauge LEDs are two concentric rings on the front panel of the drive. The outer ring is the Power/Activity LED and the inner ring is the Capacity Gauge LED.

## Power/Activity LED

Appearance	Description
Steady	Power-on state or power-save mode
Outer LED ring rotating clockwise	Device in use
Alternate flashing between inner and outer LED rings	RAID degraded mode. See section 7 for drive replacement instructions.
Rotating inner LED ring which increments as the rebuild percentage increases	RAID rebuild mode
Simultaneous flashing of both inner and outer LED rings	Device is overheating. Shut down the My Book device.

## Capacity Gauge

The Capacity Gauge (inner LED) consists of six sections which illuminate in a clockwise direction to indicate space used on the drive. Each section represents approximately 1/6 (one sixth) of disk space. Because this drive is preformatted and contains software and utilities, the first section is illuminated upon installation.

## Rear View Ports

- **Ethernet port**—Connects to an open router, hub, or network switch port using an Ethernet cable.
- **USB 2.0 port**—Connects an external USB hard drive.
- **Power port**—Connects to the supplied power adapter and cable.

## Recovery Button

Pressing the recovery button while powering up the device resets the admin user name and password to default without erasing shared folders or volumes. The recovery button also resets network configuration to DHCP (obtain an IP address automatically). Follow the instructions below to reset the device using the recovery button.

1. Turn off the device and disconnect all cables from the unit.
2. Insert a paperclip or narrow tipped pen into the recovery slot on the back of the unit. Press and hold down the recovery button.
3. While continuing to hold down the recovery button, connect the power cable to the back of the unit.
4. Hold the recovery button down until 10 seconds after the power/activity LED lights on the front of the device, then release the button. The unit may take up to three minutes to boot up completely.

*Note:* The default user name is **admin** and the default password is **123456**.

## **Kensington® Security Slot**

For drive security, this My Book device is equipped with a Kensington Security Slot, which supports a standard Kensington security cable (sold separately). For more information on the Kensington Security Slot and available products, visit [www.kensington.com](http://www.kensington.com).

## 4

## Hardware Setup

1. Connect one end of the Ethernet cable into the Ethernet port located on the back of the unit.
2. Connect the other end of the Ethernet cable directly into a router or network switch port.
3. Plug the AC adapter into an electrical outlet.
4. Connect the other end of the adapter into the DC power supply socket located on the back of the unit. The unit powers up automatically after approximately 30 seconds indicated by an LED illuminated on the outer ring.

**Important:** Wait for the drive to finish powering up (approximately three minutes) before installing WD Anywhere Access.

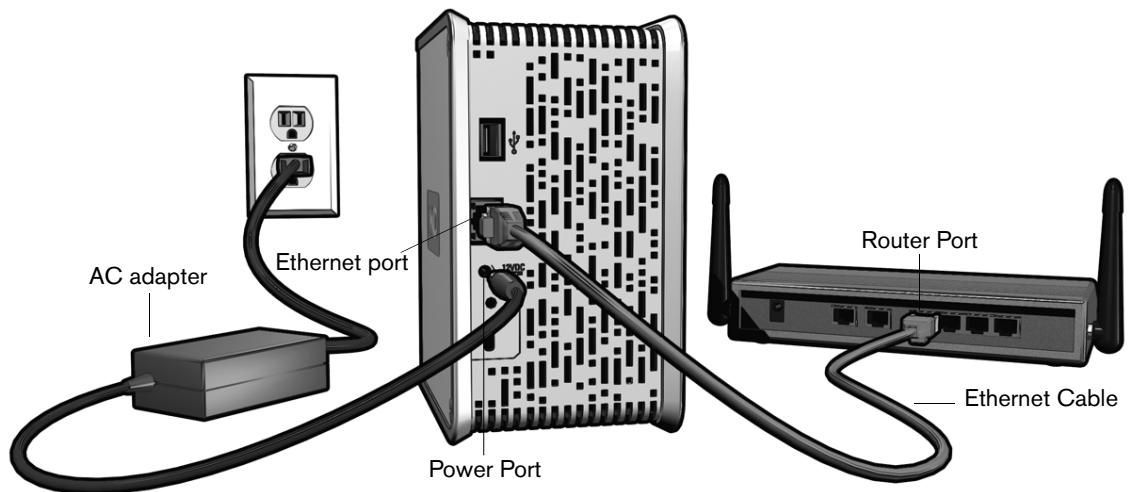

## 5

## WD Anywhere Access Setup

This section contains instructions to get your My Book World Edition quickly set up and running. To use My Book World Edition, installing WD Anywhere Access is required.

*Note:* WD Anywhere Access is a custom version of MioNet. If the regular version of MioNet is already installed in your system, you must uninstall it before installing WD Anywhere Access. A software license key is not needed to install WD Anywhere Access.

1. Insert the software CD into your CD-ROM drive. The program autoruns and displays the My Book World Edition main menu. In Step 1, click **Install**.

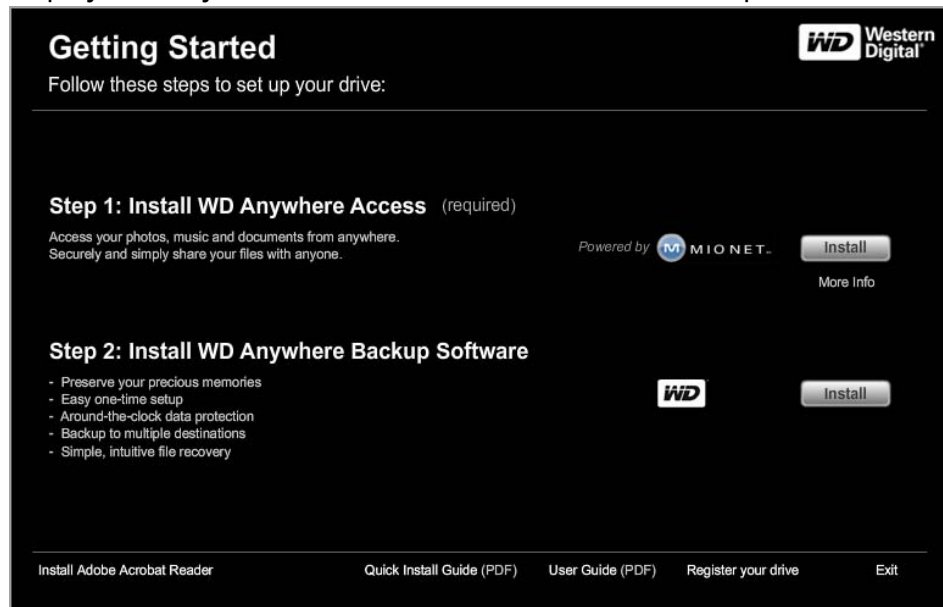

If AutoPlay is disabled on your computer, you must install utilities manually. Click the **Start** button and point to **My Computer**. Double-click the WD Installer icon, the WDAnywhereAccess folder, and Setup.exe.

2. Read the license agreement. Click the **I agree with the above terms and conditions** check box, then click **Next**.

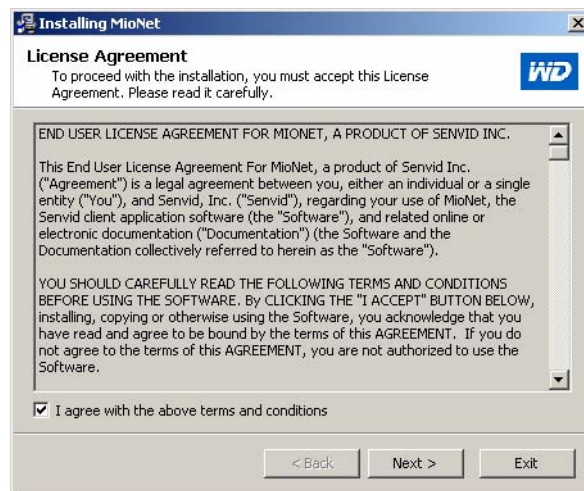

3. Click **Finish**. WD Anywhere Access (powered by MioNet) is initialized.

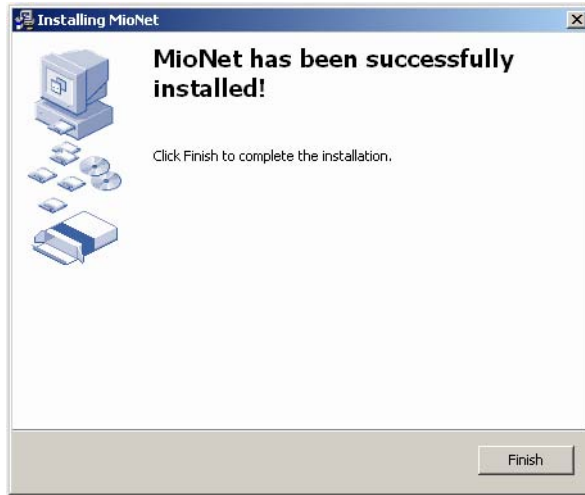

4. The WD Anywhere Access Registration Wizard starts. Click **I am creating my new WD Anywhere Access account** if new to MioNet, then click **Next**. If adding the computer to your existing account, click **I am adding this computer to my existing WD Anywhere Access account**, enter your user name and password in the next screen, click **Next**, and proceed to step 6.

5. If creating a new account, fill out all fields then click **Next**.

*Note:* The user name and password you enter here changes the admin user name and password of the My Book World Edition device.

6. Enter easy-to-remember names in the **Computer Name** (name by which WD Anywhere Access references your computer) and **Storage Device Name** (name of the My Book World Edition device) fields, then click **Next**.

*Note:* The Storage Device Name field is prepopulated with 'MyBookWorld' as the recommended default name. If you need to change this field, note that the Storage Device Name is limited to 15 alphanumeric characters. Spaces and special characters are not supported.

7. WD Anywhere Access account setup is complete. Click **Finish**.

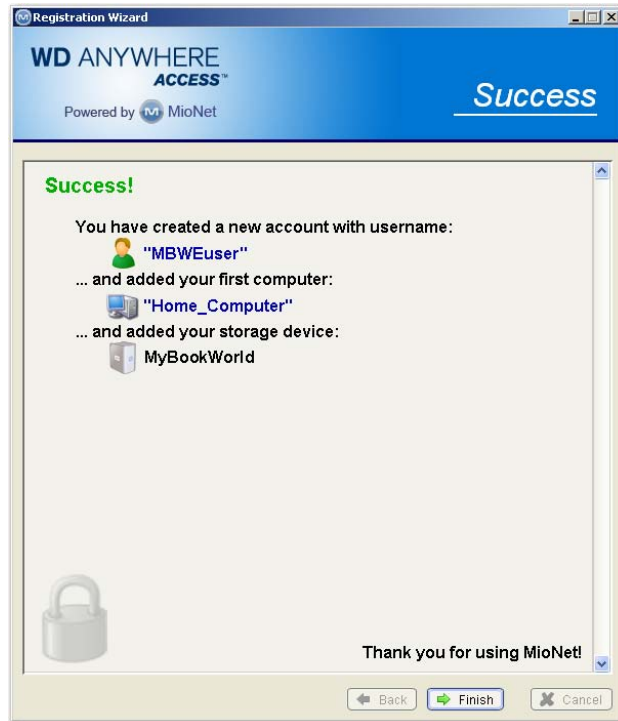

8. You may now install WD Anywhere Backup Software from the WD Installer screen (click **More info** under the bottom **Install** button for further details about this software). Click **Install** next to the WD logo in Step 2.

For more information on WD Anywhere Backup, visit [support.wdc.com](http://support.wdc.com).

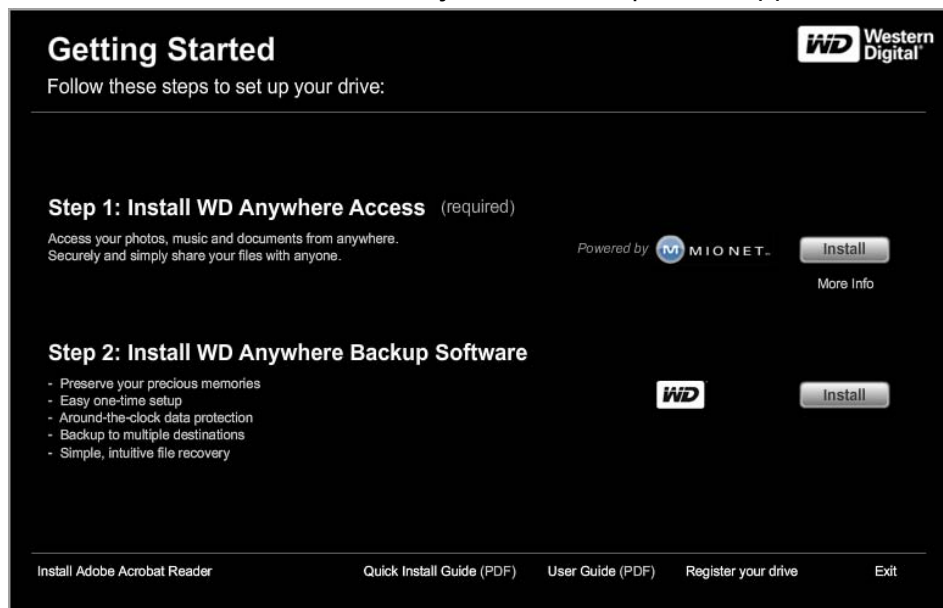

9. Return to the WD Installer screen and click **Exit** in the lower right corner.

10. Click **Restart Now**.

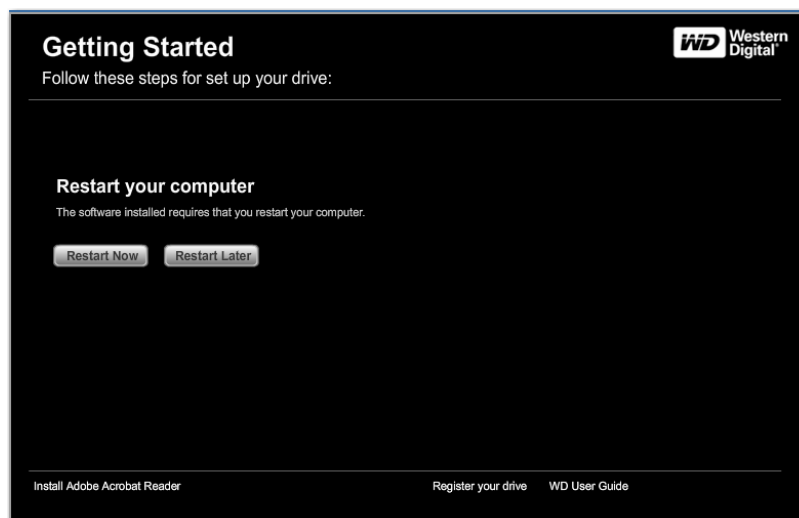

Congratulations! My Book World Edition is now installed and mapped as a drive letter on your system. Continue to section 6 to install remote access and share My Book World Edition.

## 6

## Using WD Anywhere Access

### Signing In

1. After restarting or when starting up your computer, the WD Anywhere Access welcome screen displays. Click **Sign In Now**.

2. Enter the WD Anywhere Access password you created in section 5 and click **OK**.

3. Click **OK** to the e-mail verification request.

4. The WD Anywhere Access screen displays all connected systems and folders accessible for storage and sharing.

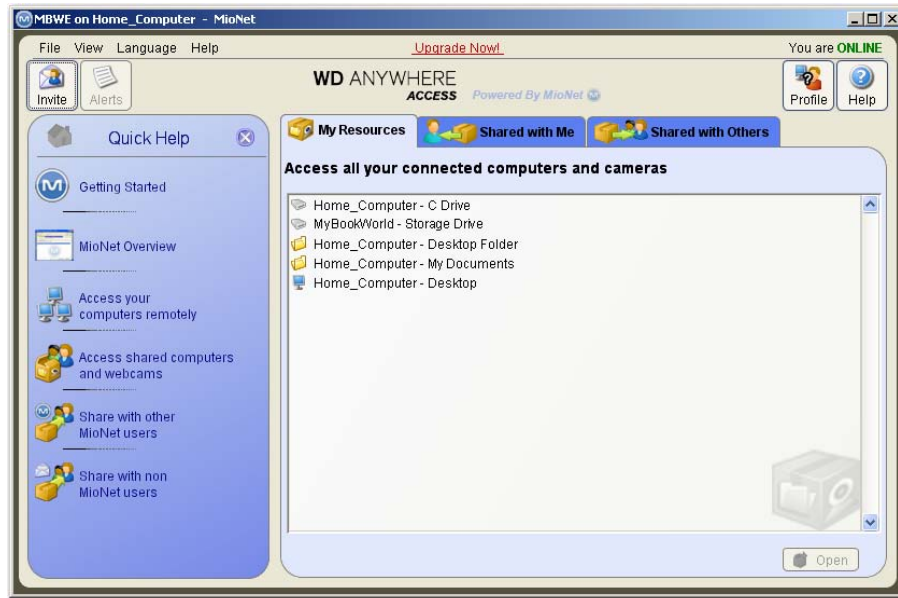

## Remote Access

1. To remotely access files in the My Book device from another location, install a WD Anywhere Access client from the software CD on the computer that you are using.

*Note:* You can add up to five computers to a single WD Anywhere Access account using the same username and password. They will appear in your “My Resources” view.

2. Once the CD is inserted into the CD-ROM drive, the program autoruns. When prompted, accept the license terms and conditions by clicking the checkbox and then click **Next**.

*Note:* If AutoPlay is disabled on your computer, you must install utilities manually. Go to the desktop. Double-click My Computer, the WD Installer icon, the WDAnywhereAccess folder, and Setup.exe.

3. Enter the same username and password you assigned when you first set up and installed your My Book device.

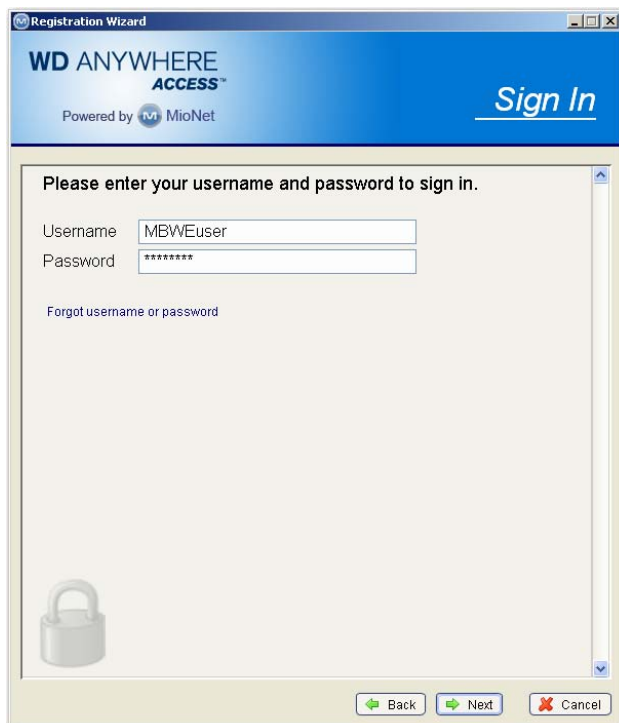

4. Click **I am adding this computer to my existing WD Anywhere Access account.**

5. Enter a name for this new computer.

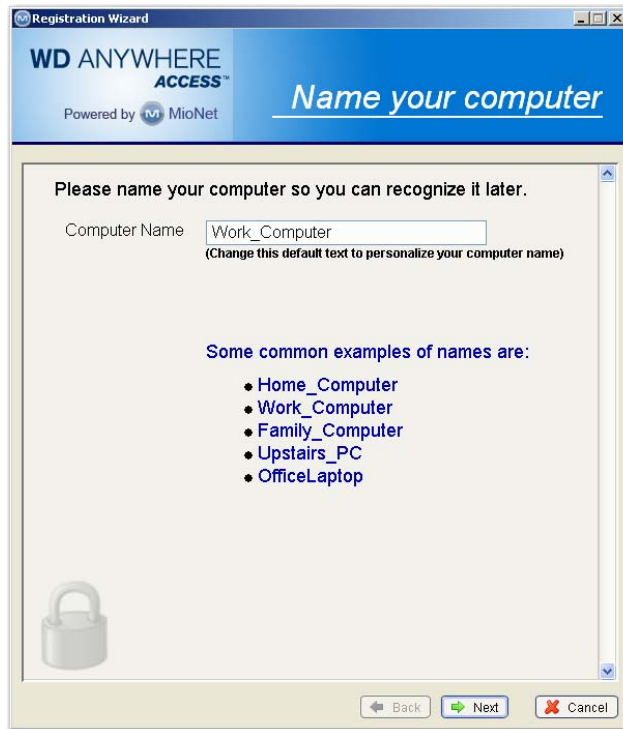

6. A screen appears to confirm the added computer. Click **Finish**.
7. The main WD Anywhere Access screen appears with the newly added systems and folders that you can access.

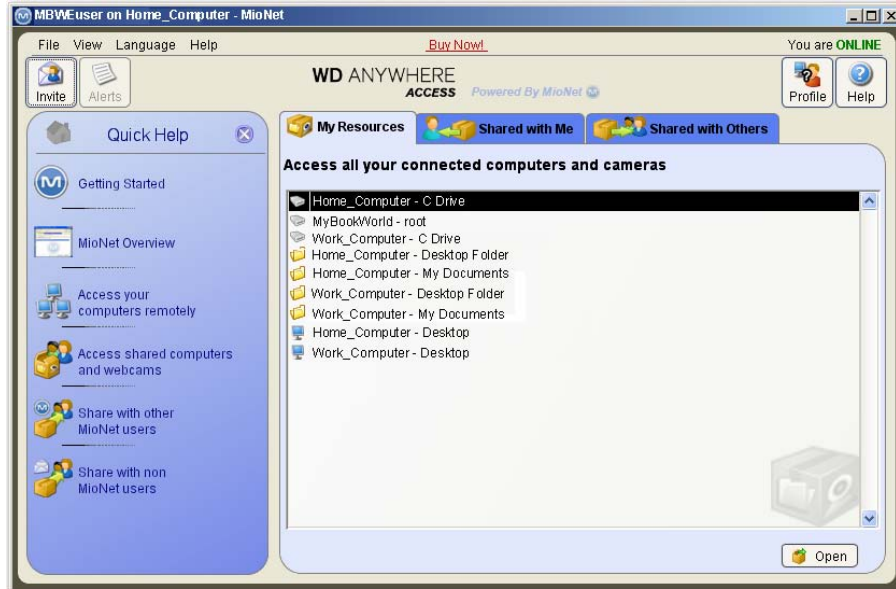

## Inviting Others to Share

1. From the WD Anywhere Access main screen, select the tab **Shared with Others** and click the **Share with** button.

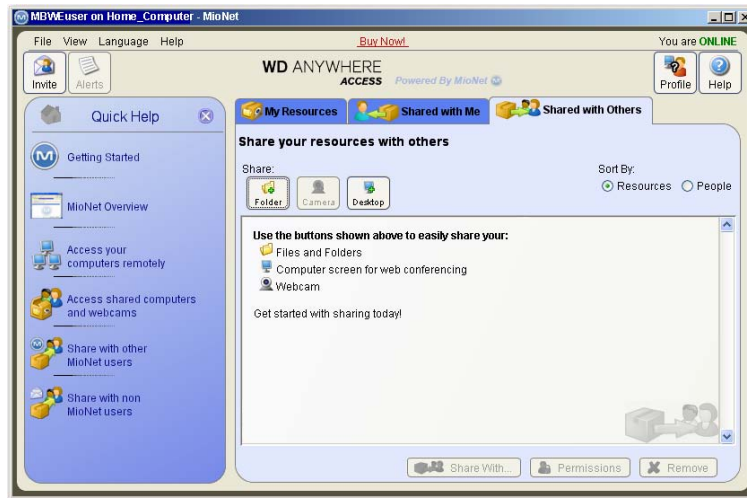

2. If your person with whom you wish to share files does not currently have a WD Anywhere Access account, click **Invite new person**.

3. Enter this person's email address when prompted.

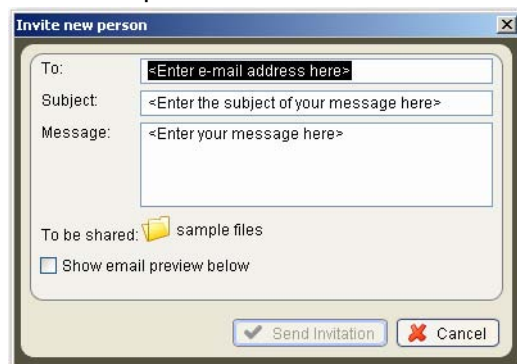

4. If your designated person already has a WD Anywhere Access account, click **Invite Mionet user** for the software to locate this person's information. Once located, click **OK**.

5. From the **Select Permissions** screen, set the permission level for this user and click **OK**.

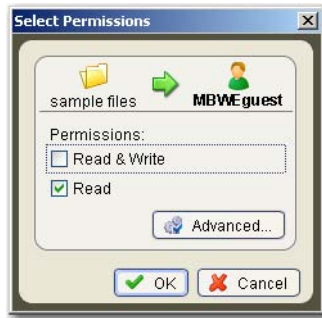

6. A screen displays the name of the designated person including the shared file folder name and device.

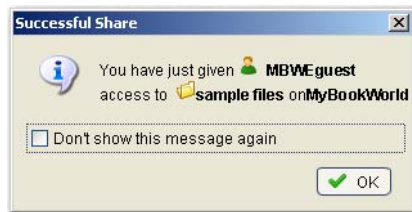

7. After successful setup, the existing Mionet user receives an alert.

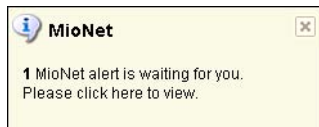

The person without a Mionet account receives an email with a link to your share.

## 7

## Replacing a Drive

*Note:* This section applies only to the dual-drive My Book World Edition II.

My Book World Edition II is a limited user-serviceable product which allows for servicing of one or both internal hard drives in the enclosure. In the event a fault occurs and you would like to service the device yourself, visit WD Technical Support at [support.wdc.com](http://support.wdc.com) and search for our knowledge base article 8 for detailed instructions on obtaining a replacement drive. When contacting Technical Support, have the following items ready: My Book serial number, date of purchase, and the serial number of the internal hard drive(s) which require replacement. Once you have the replacement drive(s), follow the steps below to service My Book.

**Important:** To avoid ESD problems, ground yourself by touching the metal chassis of the computer before handling the device. Because articles of clothing generate static electricity, do not allow clothing to come in direct contact with the hard drive or circuit board components.

Before getting started, power off the unit and disconnect all of its cables.

1. On a clean and stable surface, gently turn the unit, power button face down.
2. Using a cross-tip (Phillips) screwdriver, remove all four screws from the unit and set aside.
3. Lift up the cover to remove it, then set it aside.
4. Gently turn the unit upside down (WD logo upside down).

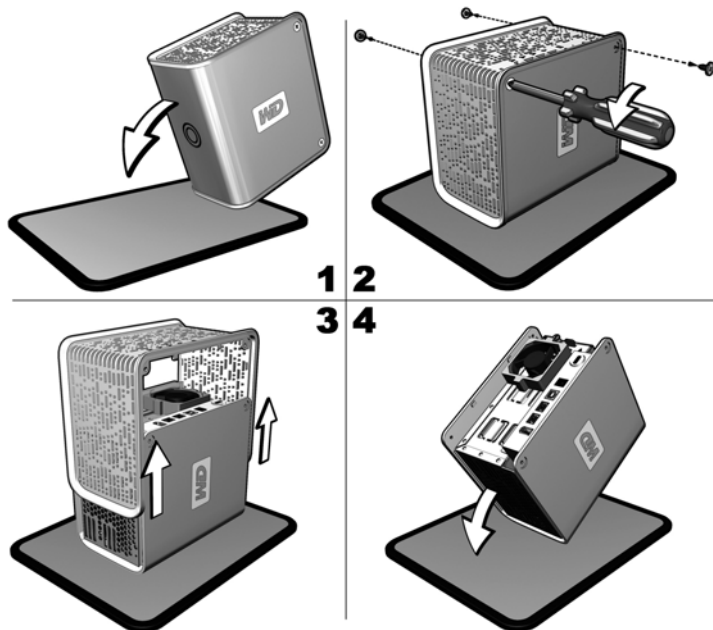

5. Loosen the screw that secures the drive cage cap.
6. Slide the cage cap away from the screw, lift up to remove, and set aside.
7. Gently pull the connector of the drive interface/power cable until it is disconnected from the drive and gently push it out of the way.

8. Pull the drive bracket tabs towards each other and gently slide the bracket and drive assembly up and out of the unit.

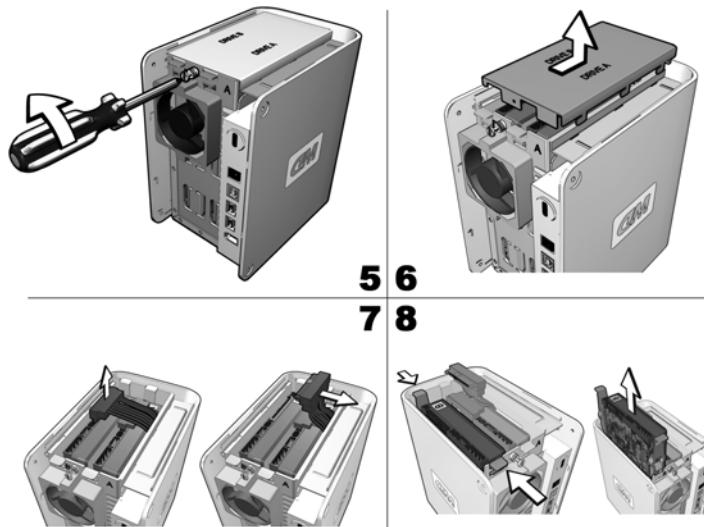

*Note:* Each drive is designated A or B by a color coded decal. The components (bracket assembly, cables, connectors) for each drive match the color of the decal.

9. Gently slide the replacement drive assembly into the unit, decal side up, until the brackets click into place.

**Important:** Do not disassemble the drive and slider bracket assembly components. Return the entire assembly intact to WD.

10. Reconnect the drive interface/power cable.

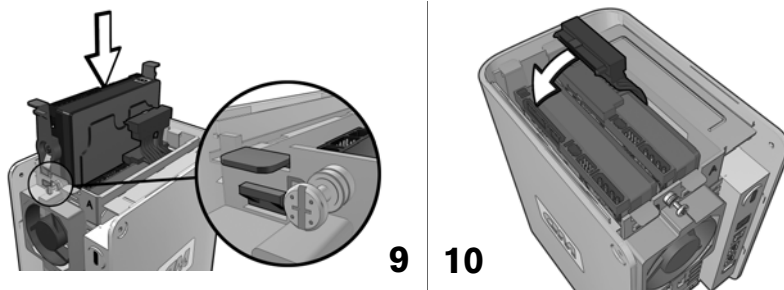

11. Replace the cage cap and tighten the screw.
12. Carefully replace the cover by gently sliding it into place and securing it with the four screws.

**CAUTION:** DO NOT overtighten the screws. The threaded inserts could be stripped if overtightened.

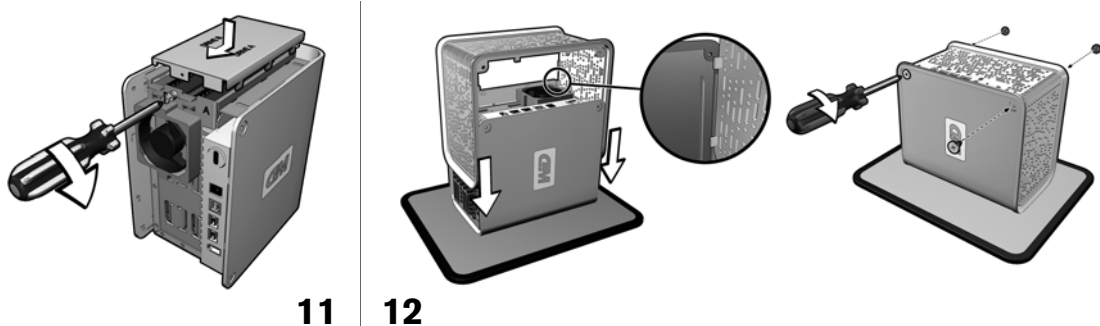

13. Reconnect the cables and power on the unit.
14. Return the replacement drive following the instructions provided in the WD knowledge base article 8.

**Important:** Do not disassemble the drive and slider bracket assembly components. Return the entire assembly intact to WD.

15. Go to “Appendix A - Shared Storage Manager” on page 25 for instructions on setting up the new drive(s).  
For information on rebuilding a mirrored RAID array, search for our knowledge base article 1496 from [support.wdc.com](http://support.wdc.com).

## 8

## Troubleshooting

To search the WD technical support knowledge base and to view a complete list of FAQs for your product, visit our support Web site at [support.wdc.com](http://support.wdc.com).

### **Q: Why can't WD Anywhere Access find My Book World Edition?**

**A:** If you encounter one of the screens above, do one or more of the following:

- **Check power LED**—ensure that the My Book World Edition is powered on and that the power LED (outer ring) illuminates blue steadily.
- **Check connections**—make sure you have connected an Ethernet cable from the My Book World Edition Ethernet port to a network switch or an open port on your router.
- **Check the IP address and your router settings**—make sure that your computer and the My Book World Edition IP addresses are listed in the same subnet.

### **Q: Why does the device not power up?**

**A:** Make sure the power cord and power supply are connected correctly and securely. After connecting the power cord, the device takes approximately 30 seconds to spin and power up. The area surrounding the button illuminates blue when the drive is ready.

If using a power strip or a UPS (uninterruptible power supply), unplug the My Book World Edition power cord and connect it directly to a power outlet.

### **Q: Why is the device not recognized under “My Computer” or on the computer desktop?**

**A:** Make sure WD Anywhere Access is installed and running.

### **Q: What if I have forgotten or misplaced my password?**

**A:** For the My Book World Edition, use the recover button to revert to the default password. See “Recovery Button” on page 5. For WD Anywhere Access, click the **Forgot username and password** link in the sign in screen (see “Signing In” on page 13) and follow the instructions as prompted.

### **Q: Why does the interface report “failed drive” even after the bad drive is already replaced?**

**A:** The system detects the new drive in the device as failed until the new drive is formatted. Refer to “Format New Internal Drive” on page 43 for instructions.

**Q: My router, hub, or switch has failed or is not available. How do I access my data in the My Book World Edition?**

**A:** Do the following:

1. Connect the My Book World Edition directly to the computer's Ethernet port.

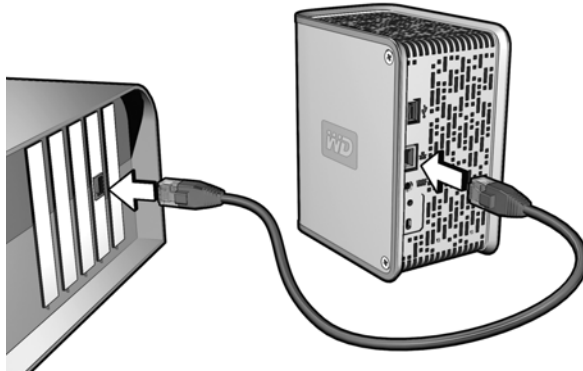

2. To connect to a shared folder on the My Book World Edition, right-click on the My Network Places or Network Neighborhood icon on the desktop, then click **Map Network Drive...** Type in the name of the My Book World Edition shared folder (e.g., \\mybook world\public).

**Q: How do I connect a USB external drive to the device?**

**A:** Do the following:

1. Connect and power on the USB external drive.
2. Connect one end of the USB cable to the external drive.
3. Connect the other end of the USB cable to the available USB port on the My Book World Edition.

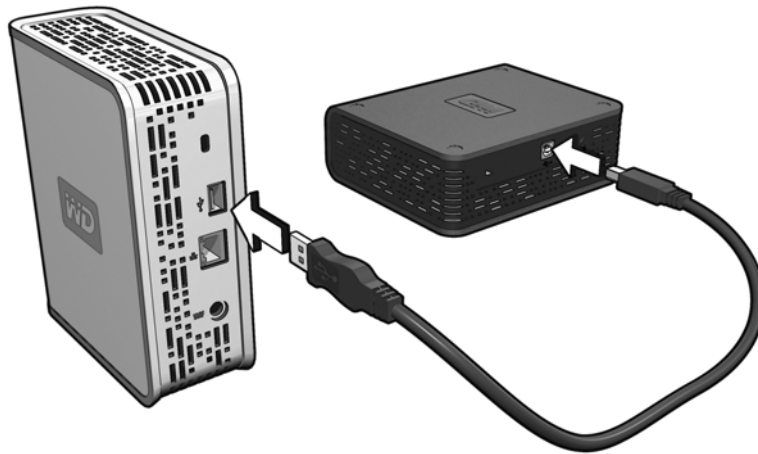

4. My Book automatically detects the external USB drive. Information about the USB drive is displayed under System Summary in the Shared Storage Manager. See "Safely Remove the Device" on page 43 for instructions on how to safely remove the external drive.

## 9

## Appendix A - Shared Storage Manager

**CAUTION:** Shared Storage Manager is a web interface for configuring My World Book Edition and is recommended only for advanced users.

Shared Storage Manager is a LAN access only application used for configuring this product as well as managing local files and data. For most users, WD Anywhere Access is the recommended application for sharing files.

### Accessing Shared Storage Manager

#### WD Anywhere Access Installed

1. Open your browser and enter the Storage Device Name you selected in section 5. Click **Go**.

2. The Shared Storage Manager screen appears, displaying the device name, firmware version, drive status, and user name in the upper right corner. The System Summary box in the right section of the screen displays storage (internal and external drives) and network information.

3. The Enter Network Password screen will appear when you click on any of the configuration tabs. Enter the user name and password you created in section 5 of this manual, then click **OK**.

## Shared Storage Manager Setup (WD Anywhere Access Not Installed)

1. Open your browser and enter 'mybookworld' in the **Address** field. Click **Go**.

2. The Initial Setup wizard displays. Click **Next**.

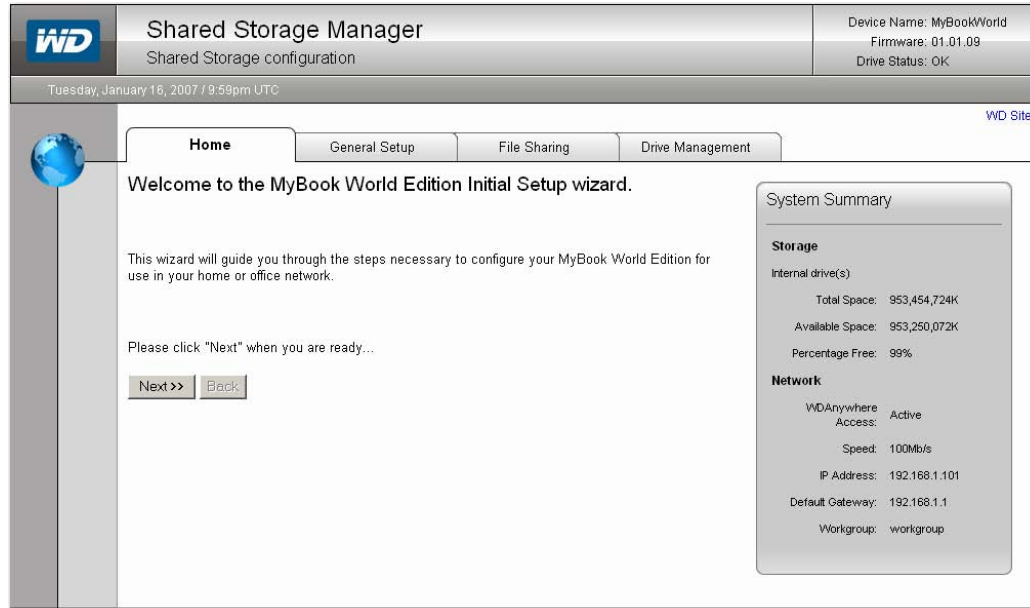

3. Enter the default user name (admin) and password (123456) and click OK.

4. The End User License Agreement displays. Scroll to the bottom of the page and click **I Accept**.

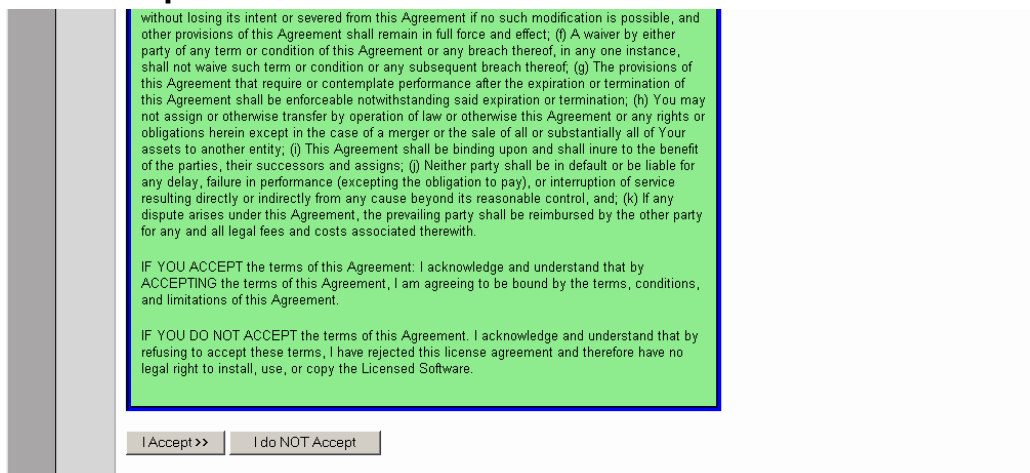

- The Initial User & Password Setup screen displays. Click in the **Admin username** and **Password** fields to type in the new user name and password. Type in the password again in the **Confirm Password** field, then click **Next**.

**Important:** WD recommends setting the user name and password fields to protect unauthorized access to the Shared Storage Manager. Once set, record them in “Recording Your WD Product Information” on page 3.

System Summary	
<b>Storage</b>	
Internal drive(s)	
Total Space:	953,454,724K
Available Space:	953,250,072K
Percentage Free:	99%
<b>Network</b>	
WDAnywhere Access:	Active
Speed:	100Mb/s
IP Address:	192.168.1.101
Default Gateway:	192.168.1.1
Workgroup:	workgroup

- The Initial Date & Time Setup screen displays. Click in the lists next to the **New Date**, **New Time**, and **Time Zone** fields to select the correct date and time. Confirm that the date/time settings are correct, then click **Next**.

System Summary	
<b>Storage</b>	
Internal drive(s)	
Total Space:	953,454,724K
Available Space:	953,250,072K
Percentage Free:	99%
<b>Network</b>	
WDAnywhere Access:	Active
Speed:	100Mb/s
IP Address:	192.168.1.101
Default Gateway:	192.168.1.1
Workgroup:	workgroup

- The Initial Setup Wizard Finished screen displays and shows a summary of settings. Click **Update Settings** to begin using Shared Storage Manager.

## General Setup

- Click the **General Setup** tab. The General Setup screen appears, displaying the following options.

## Update Admin Username and Password

1. Click **Update Admin Username and Password**.
2. Click in the **Admin username** and **Password** fields to type in the new user name and password. Confirm the password in the **Confirm Password** field, then click **Update**.

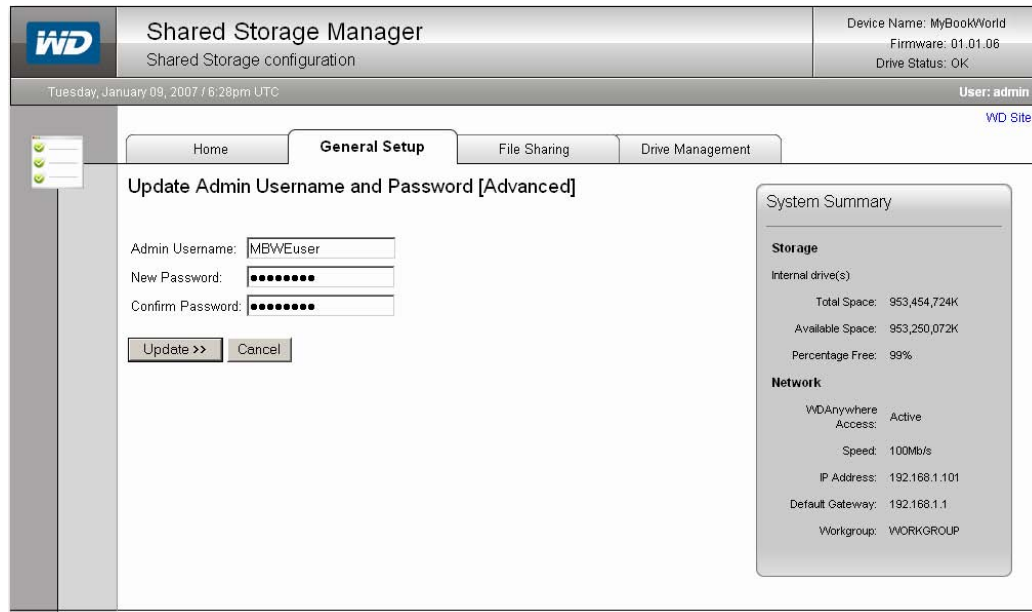

System Summary	
<b>Storage</b>	
Internal drive(s)	
Total Space:	953,454,724K
Available Space:	953,250,072K
Percentage Free:	99%
<b>Network</b>	
WIDAnywhere Access:	Active
Speed:	100Mb/s
IP Address:	192.168.1.101
Default Gateway:	192.168.1.1
Workgroup:	WORKGROUP

3. Click the **General Setup** tab to return to the configuration menu.
4. The Enter Network Password screen appears. Enter your new username and password, then click **OK**.

## Change Current Date and Time

1. Click **Change Current Date and Time**.
2. Click in the lists next to the **New Date, New Time, and Time Zone** fields to select the correct date and time. Confirm that the date/time settings are correct, then click **Update**.

**Shared Storage Manager**  
Shared Storage configuration

Device Name: MyBookWorld  
Firmware: 01.01.06  
Drive Status: OK

Tuesday, January 09, 2007 / 6:32pm UTC User: MBWEuser

Home **General Setup** File Sharing Drive Management

### Date and Time Settings

Current Date: Tuesday, January 9, 2007  
Current Time: 18:31:59 GMT

New Date: 9 January 2007  
New time: 18 : 31  
TimeZone: America/Los\_Angeles

Update Cancel

#### System Summary

##### Storage

Internal drive(s)

Total Space: 953,454,724K  
Available Space: 953,250,072K  
Percentage Free: 99%

##### Network

WDAnywhere Access: Active  
Speed: 100Mb/s  
IP Address: 192.168.1.101  
Default Gateway: 192.168.1.1  
Workgroup: WORKGROUP

## Update Device/Workgroup Names

**CAUTION:** The Device Name and Workgroup Name determine how the My Book World Edition is identified on the network. Changing these settings is recommended only for advanced users, requiring a custom network configuration.

1. Click **Update Device/Workgroup Names**.
2. Click in the **Device Name** and **Workgroup Name** fields to type in the new names. Click **Update** when finished.

**Shared Storage Manager**  
Shared Storage configuration

Device Name: MyBookWorld  
Firmware: 01.01.06  
Drive Status: OK

Tuesday, January 09, 2007 / 6:32pm PST User: MBWEuser

Home **General Setup** File Sharing Drive Management

### Update Device/Workgroup Names

New Name: MBWE  
New Workgroup: WORKGROUP

Applying these changes will require you to reboot your PC. Please click Cancel if you do not wish to do this at this time.

Update Cancel

#### System Summary

##### Storage

Internal drive(s)

Total Space: 953,454,724K  
Available Space: 953,250,072K  
Percentage Free: 99%

##### Network

WDAnywhere Access: Active  
Speed: 100Mb/s  
IP Address: 192.168.1.101  
Default Gateway: 192.168.1.1  
Workgroup: WORKGROUP

## Configure the Network Settings

This section is intended only for advanced users who require specific My Book settings. If you are not familiar with this field or are unsure about editing it, cancel the wizard.

### Obtain a Network Address Automatically

1. Click **Configure the Network Settings**.
2. Click **Begin Wizard**.
3. Click **Automatic** in the **Obtain Network Address** list, then click **Next**.

**Shared Storage Manager**  
Shared Storage configuration

Device Name: MyBookWorld  
Firmware: 01.01.06  
Drive Status: OK

Tuesday, January 09, 2007 / 6:34pm PST User: MEWUser WD Site

Home **General Setup** File Sharing Drive Management

**Network Address Wizard - Step 1**

Obtain Network Address:

Automatic

Next >>

Back Cancel

**System Summary**

**Storage**

Internal drive(s)

Total Space: 953,454,724K  
Available Space: 953,250,072K  
Percentage Free: 99%

**Network**

WDAnywhere Access: Active  
Speed: 100Mb/s  
IP Address: 192.168.1.101  
Default Gateway: 192.168.1.1  
Workgroup: WORKGROUP

4. Click **Finish**.

**Shared Storage Manager**  
Shared Storage configuration

Device Name: MyBookWorld  
Firmware: 01.01.06  
Drive Status: OK

Tuesday, January 09, 2007 / 6:35pm PST User: MEWUser WD Site

Home **General Setup** File Sharing Drive Management

**Finished Gathering Information. Click Finish to update the MyBook World Edition with the new settings**

Finish

Applying these changes will require you to reboot your PC. Please click Cancel if you do not wish to do this at this time.

Back Cancel

**System Summary**

**Storage**

Internal drive(s)

Total Space: 953,454,724K  
Available Space: 953,250,072K  
Percentage Free: 99%

**Network**

WDAnywhere Access: Active  
Speed: 100Mb/s  
IP Address: 192.168.1.101  
Default Gateway: 192.168.1.1  
Workgroup: WORKGROUP

5. Reboot your computer to update the network settings.

## Manual Network Address Configuration

My Book provides automatic assignment of TCP/IP addresses through Dynamic host configuration protocol client (DHCP). You can change these assignments manually using the Obtain Network Address wizard.

1. Click **Configure the Network Settings**.
2. If you know how to manually configure a network, click **Begin Wizard**.
3. **Step 1-Network Address Wizard**. To change TCP/IP address information, click **Manual** in the **Obtain Network Address list**, then click **Next**.

Shared Storage Manager  
Shared Storage configuration

Device Name: MyBookWorld  
Firmware: 01.01.06  
Drive Status: OK

Tuesday, January 09, 2007 / 10:39am PST User: MBWEuser

Home General Setup File Sharing Drive Management

**Network Address Wizard - Step 1**

Obtain Network Address:

Manual

Next >>

Back Cancel

**System Summary**

**Storage**

Internal drive(s)

Total Space: 953,454,724K

Available Space: 953,250,072K

Percentage Free: 99%

**Network**

WDAnywhere Access: Active

Speed: 100Mb/s

IP Address: 192.168.1.101

Default Gateway: 192.168.1.1

Workgroup: WORKGROUP

**CAUTION:** The Obtain Network Address wizard allows you to change the My Book World Edition network settings to a specific configuration. If you are unsure about manually configuring a network, cancel this wizard.

4. **Step 2 - Network Address and Subnet Settings**. Set a static IP address (an address other than the one assigned to the computers on the network switch or hub) in this screen by typing in changes to the settings in the **Network Address** and **Subnet** fields. Click **Proceed to Gateway Page**.

Shared Storage Manager  
Shared Storage configuration

Device Name: MyBookWorld  
Firmware: 01.01.06  
Drive Status: OK

Tuesday, January 09, 2007 / 10:39am PST User: MBWEuser

Home General Setup File Sharing Drive Management

**Step 2 : Network Address and Subnet Settings**

Network Address and Mask:

192 . 168 . 1 . 128 / 24

Recommended subnet mask is 255.255.255.0 which is equivalent to 24 in mask input box

Proceed to Gateway Page >>

Back Cancel

**System Summary**

**Storage**

Internal drive(s)

Total Space: 953,454,724K

Available Space: 953,250,072K

Percentage Free: 99%

**Network**

WDAnywhere Access: Active

Speed: 100Mb/s

IP Address: 192.168.1.101

5. **Step 3-Gateway.** The gateway address is the location of your router. Only change this value if it is not the address of your router. Click **Next**.

**Shared Storage Manager**  
Shared Storage configuration

Device Name: MyBookWorld  
Firmware: 01.01.06  
Drive Status: OK

Tuesday, January 09, 2007 / 10:40am PST User: MBWEuser

Home **General Setup** File Sharing Drive Management

**Step 3 : Gateway**

Gateway:  
192 . 168 . 1 . 1

DNS Servers:  
129 . 263 . 238 . 69

NTP Server:  
255.255.255.0

Next >>

Back Cancel

**System Summary**

**Storage**

Internal drive(s)

Total Space: 953,454,724K  
Available Space: 953,250,072K  
Percentage Free: 99%

**Network**

WDAnywhere Access: Active  
Speed: 100Mb/s  
IP Address: 192.168.1.101  
Default Gateway: 192.168.1.1  
Workgroup: WORKGROUP

6. Click **Finish**.

**Shared Storage Manager**  
Shared Storage configuration

Device Name: MyBookWorld  
Firmware: 01.01.06  
Drive Status: OK

Tuesday, January 09, 2007 / 10:48am PST User: MBWEuser

Home **General Setup** File Sharing Drive Management

**Finished Gathering Information. Click Finish to update the MyBook World Edition with the new settings**

Finish

Applying these changes will require you to reboot your PC. Please click Cancel if you do not wish to do this at this time.

Back Cancel

**System Summary**

**Storage**

Internal drive(s)

Total Space: 953,454,724K  
Available Space: 953,250,072K  
Percentage Free: 99%

**Network**

WDAnywhere Access: Active  
Speed: 100Mb/s  
IP Address: 192.168.1.101  
Default Gateway: 192.168.1.1  
Workgroup: WORKGROUP

7. Reboot your computer to update the network settings.

## Upgrade the System Firmware

1. Click **Upgrade the System Firmware**.
2. If new firmware is available, click **Click to download and install**.

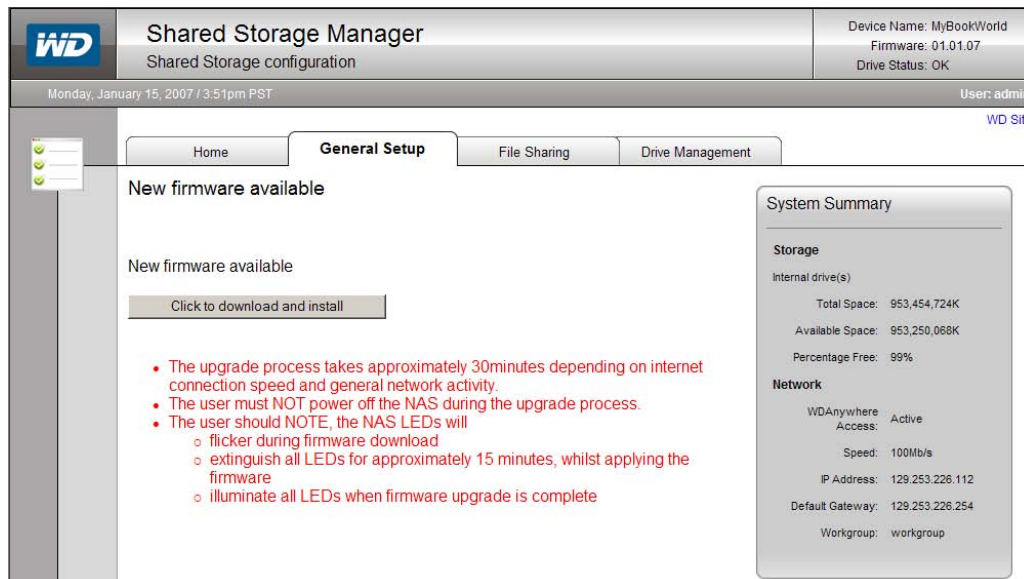

**CAUTION:** Upgrading the firmware takes approximately 30 minutes and must not be interrupted in any way. During this time, DO NOT perform any browser operations or power off the device. Interruption to the firmware upgrade process will result in complete and irrecoverable data loss and a damaged My Book World Edition.

3. After approximately 30 minutes, the device will automatically log off and reboot. When all LEDs on the device are illuminated, close the open browser. Your updated My Book World Edition is now ready to use.

## WD Anywhere Access Settings

1. Click **WD Anywhere Access settings**.
2. Click **Start**, **Stop**, or **Reset**. MioNet status displays after each selection.

## File Sharing

1. Click **File Sharing**. The File Sharing screen appears, listing the shared folders accessible through the network.

## User Management

The User Management option allows you to add or delete users of the device. It also allows the changing of user passwords.

### Change a User Password

1. Click **User Management**.
2. Click a user name in the **Username** list, then enter the new password in the **New Password** and **Confirm Password** fields.
3. Click **Change Password**.

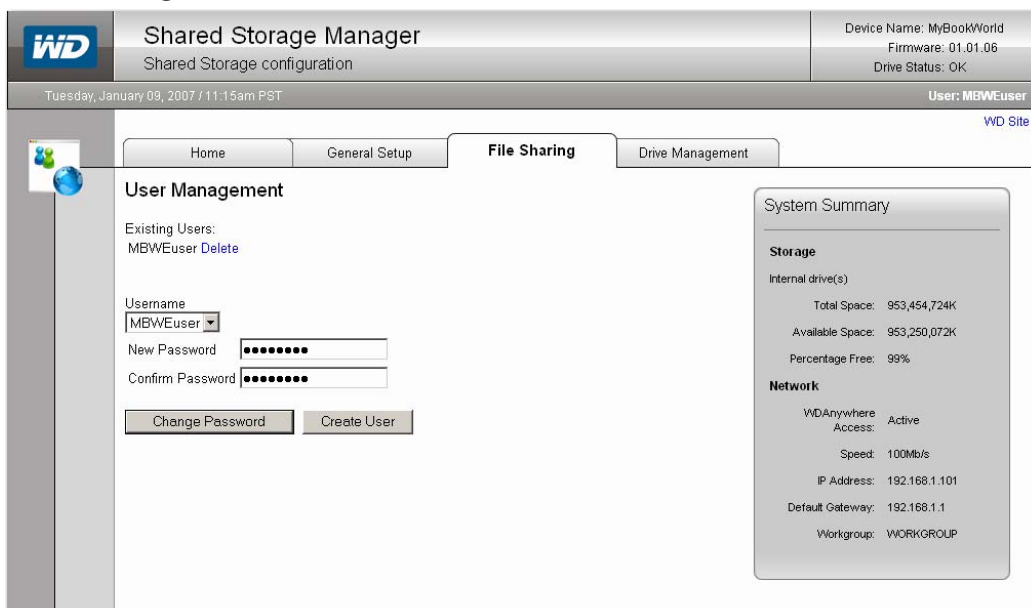

### Create a New User

1. Click **User Management**.
2. Click **Create User**.
3. Enter the new user name in the **New User Name** field, then enter the new password in the **Password** and **Confirm Password** fields.
4. Set share permissions for the new user by clicking **Full**, **Read Only**, or **None** next to each share name.
5. Click **Create User**.

**Shared Storage Manager**  
Shared Storage configuration

Device Name: MyBookWorld  
Firmware: 01.01.06  
Drive Status: OK

Tuesday, January 09, 2007 / 10:55am PST

User: MBWEuser

WD Site

Home General Setup **File Sharing** Drive Management

**Create User**

New User Name: MBWEuser2  
New Password: .....  
Confirm Password: .....

Share Permissions

Share Name	Full	Read Only	None
PUBLIC	<input type="radio"/>	<input checked="" type="radio"/>	<input type="radio"/>

Create User Cancel

**System Summary**

**Storage**

Internal drive(s)

Total Space: 953,454,724K  
Available Space: 953,250,072K  
Percentage Free: 99%

**Network**

WDAnywhere Access: Active  
Speed: 100Mb/s  
IP Address: 192.168.1.101  
Default Gateway: 192.168.1.1  
Workgroup: WORKGROUP

## Delete a User

1. Click **User Management**.
2. Click **Delete** next to the user name you want to delete.
3. Click **Delete this user**.

**Shared Storage Manager**  
Shared Storage configuration

Device Name: MyBookWorld  
Firmware: 01.01.06  
Drive Status: OK

Tuesday, January 09, 2007 / 11:15am PST

User: MBWEuser

WD Site

Home General Setup **File Sharing** Drive Management

**Delete User**

This page will delete the selected user

User Name: MBWEuser2

Delete this user Cancel

**System Summary**

**Storage**

Internal drive(s)

Total Space: 953,454,724K  
Available Space: 953,250,072K  
Percentage Free: 99%

**Network**

WDAnywhere Access: Active  
Speed: 100Mb/s  
IP Address: 192.168.1.101  
Default Gateway: 192.168.1.1  
Workgroup: WORKGROUP

## Add a Shared Folder

1. Click **Add a Shared Folder**.
2. Click **Begin Wizard**.
3. **Step 1-Create Shared Folder Name.** Type in the name of the shared folder in the **Shared Folder Name** field, then click **Next**.

**WD Shared Storage Manager**  
Shared Storage configuration

Device Name: MyBookWorld  
Firmware: 01.01.06  
Drive Status: OK

Tuesday, January 09, 2007 / 11:19am PST User: MBWEuser WD Site

Home General Setup **File Sharing** Drive Management

**Step 1: Create Shared Folder Name**

New Shared Folder Name :

**System Summary**

**Storage**

Internal drive(s)

Total Space: 953,454,724K

Available Space: 953,250,072K

Percentage Free: 99%

**Network**

WDAnywhere Access: Active

Speed: 100Mb/s

IP Address: 192.168.1.101

Default Gateway: 192.168.1.1

Workgroup: WORKGROUP

4. **Step 2-Select Volume.** Click **Main** in the **Volume** list. Click **Next**.
- Note:* The shared folder will be created in the volume that you select.

**WD Shared Storage Manager**  
Shared Storage configuration

Device Name: MyBookWorld  
Firmware: 01.01.06  
Drive Status: OK

Tuesday, January 09, 2007 / 11:19am PST User: MBWEuser WD Site

Home General Setup **File Sharing** Drive Management

**Step 2: Select Volume**

Volume :

**System Summary**

**Storage**

Internal drive(s)

Total Space: 953,454,724K

Available Space: 953,250,072K

Percentage Free: 99%

**Network**

WDAnywhere Access: Active

Speed: 100Mb/s

IP Address: 192.168.1.101

Default Gateway: 192.168.1.1

Workgroup: WORKGROUP

5. **Step 3-Access Setting.** A **CIF** share type is created. Click **Next**.

**Shared Storage Manager**  
Shared Storage configuration

Device Name: MyBookWorld  
Firmware: 01.01.06  
Drive Status: OK

Tuesday, January 09, 2007 / 11:20am PST User: MBWEuser

Home General Setup **File Sharing** Drive Management

**Step 3: Access Setting**

CIF : A CIF share type will be created

Next >> Back Cancel

**System Summary**

**Storage**

Internal drive(s)

Total Space: 953,454,724K  
Available Space: 953,250,072K  
Percentage Free: 99%

**Network**

WDAnywhere Access: Active  
Speed: 100Mb/s  
IP Address: 192.168.1.101  
Default Gateway: 192.168.1.1  
Workgroup: WORKGROUP

6. **CIF: Step 4-Security Setting.** Set share permissions for each user by clicking **Full**, **Read Only**, or **None** next to each user name. Click **Next**.

**Shared Storage Manager**  
Shared Storage configuration

Device Name: MyBookWorld  
Firmware: 01.01.06  
Drive Status: OK

Tuesday, January 09, 2007 / 11:20am PST User: MBWEuser

Home General Setup **File Sharing** Drive Management

**Step 4: Security Setting**

Share Name: PHOTOS  
Share Type: CIF

User Name	Full	Read Only	None
MBWEuser	<input checked="" type="radio"/>	<input type="radio"/>	<input type="radio"/>
Everyone (Set Minimum Permissions)	<input type="radio"/>	<input checked="" type="radio"/>	<input type="radio"/>

Next >> Back Cancel

**System Summary**

**Storage**

Internal drive(s)

Total Space: 953,454,724K  
Available Space: 953,250,072K  
Percentage Free: 99%

**Network**

WDAnywhere Access: Active  
Speed: 100Mb/s  
IP Address: 192.168.1.101  
Default Gateway: 192.168.1.1  
Workgroup: WORKGROUP

7. **Submit Setting.** Click **Create Share Folder**. The new share name appears on the File Sharing main page.

## Rename a Shared Folder

*Note:* Renaming a shared folder erases the drive mappings. You will need to remap the drive after renaming it.

1. Click **Rename a Shared Folder**.
2. In the **Existing Share Name** list, click the shared folder to be renamed.
3. In the **New Share Name** field, type in the new name of the shared folder. Click **Rename Shared Folder**.

4. The File Sharing main page displays, listing the renamed shared folder.

*Note:* Renaming a shared folder erases the drive mappings. You will need to remap the drive after renaming it.

## Remove a Shared Folder

This section is intended only for advanced users who require specific My Book World Edition settings. If you are not familiar with this field or are unsure about editing it, cancel the wizard.

1. Click **Remove a Shared Folder**.

*Note:* A shared folder cannot be removed if it or any of its files are currently open.

2. In the **Select Shared Folder To Delete** list, click the shared folder to be removed. Click **Remove Shared Folder Now**.

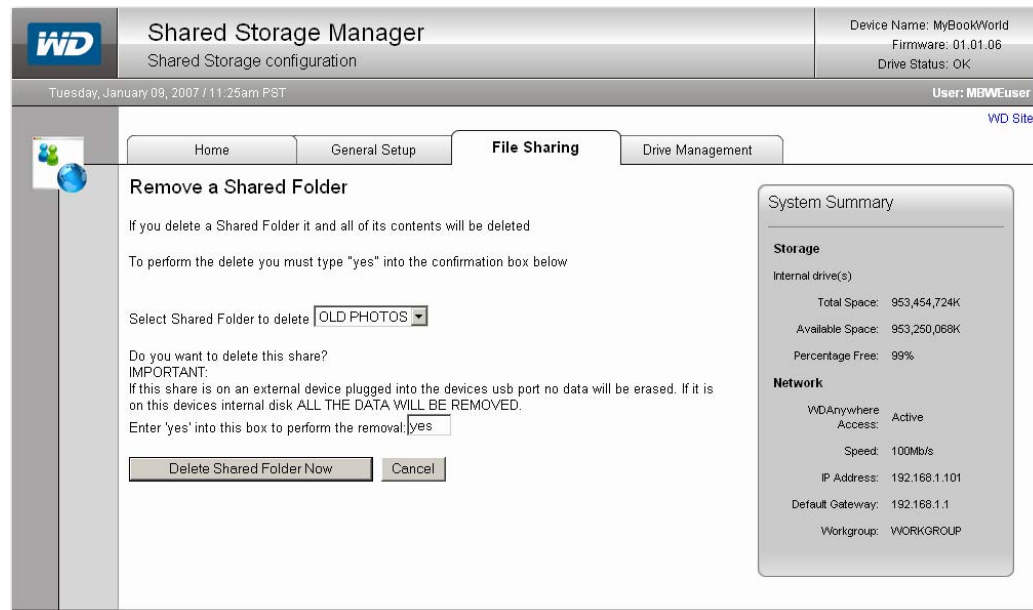

**CAUTION:** This permanently deletes the shared folder and cannot be recovered.

3. Click **OK**. The File Sharing configuration screen no longer displays the shared folder.

## Update Security Settings

1. Click **Update Security Settings**.
2. Pick a share from the list, then click **Next**.
3. Reset share permissions by clicking **Full Access**, **Read Only**, or **None** next to each user name.

4. Click **Update**.

## Drive Management

1. Click **Drive Management**. The Drive Management screen appears, displaying the following options.

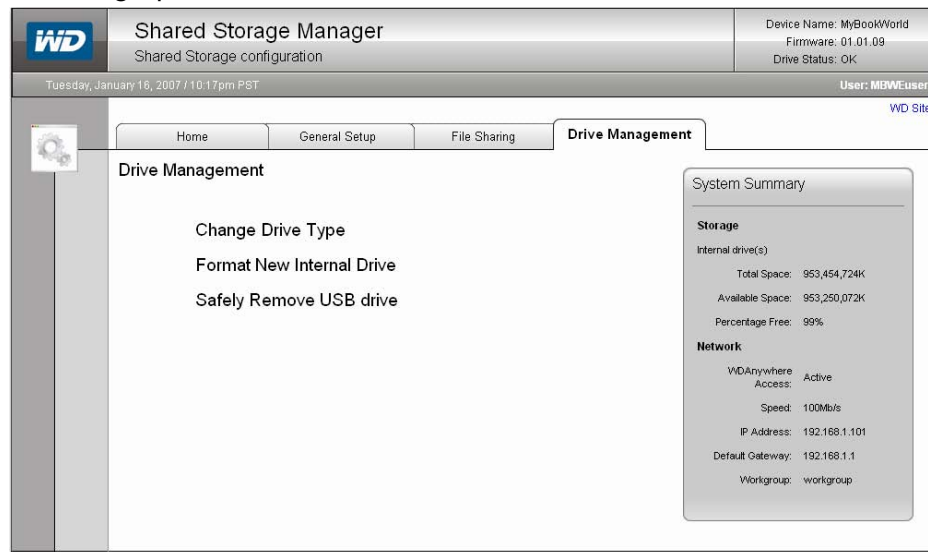

### Change Drive Type

Use this option to change the drive from the pre-configured, default large single spanned volume for maximum capacity to a secure volume for data protection.

1. Click **Change drive type**.
2. Click **Secure volume**, then **Change Drive Type**.

3. Click **Yes, I'm sure** if you want to reformat the device. All data will be lost.

**CAUTION:** All folders and files in My Book will be deleted when changing the drive type.

*Note:* Rebuilding the RAID 1 configuration may take up to several hours, but you can begin using the device as soon as the interface is enabled and allows you to start using it (approximately 30 minutes).

## Format New Internal Drive

If the Drive Status message in the upper right corner of Shared Storage Manager indicates that one of the drives in the device has failed, follow the instructions in "Replacing a Drive" on page 19. Then, select this option to format the new drive.

1. Click **Format New Internal Drive**.
2. The replacement drive is detected by Shared Storage Manager. Click **Format New Internal Drive**.

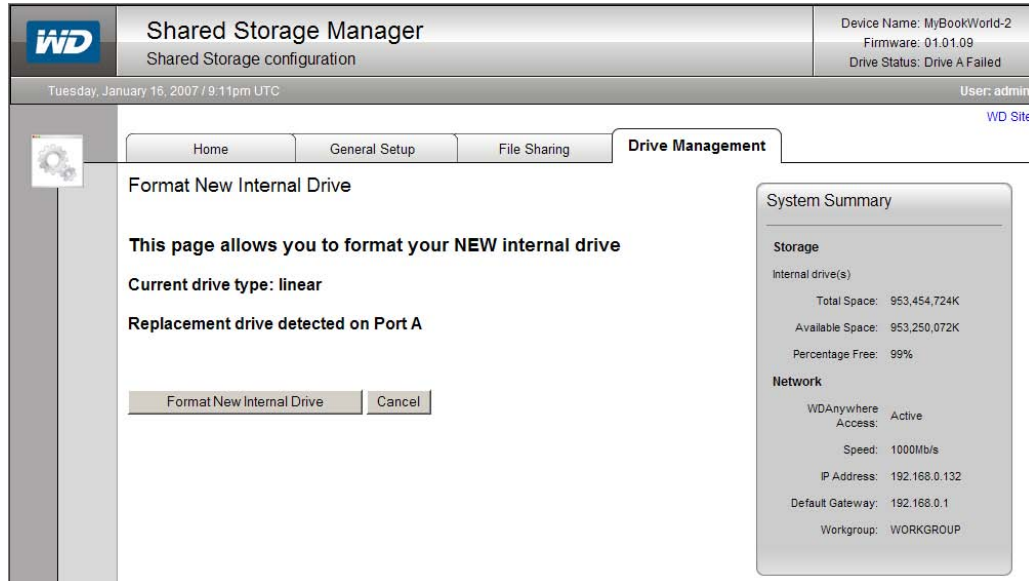

3. Once format is complete, device status should indicate "OK." The device status is located in the upper right corner of the screen.

## Safely Remove the Device

1. Click **Safely Remove USB Drive**.
2. You may now safely disconnect the external USB drive.

## 10

## Appendix B - Regulatory and Warranty

### Regulatory Compliance

#### FCC Class B Information

This device has been tested and found to comply with the limits of a Class B digital device, pursuant to Part 15 of the FCC Rules. These limits are designed to provide reasonable protection against harmful interference in a residential installation. This unit generates, uses, and can radiate radio frequency energy and, if not installed and used in accordance with the instructions, may cause harmful interference to radio or television reception. However, there is no guarantee that interference will not occur in a particular installation. Any changes or modifications not expressly approved by WD could void the user's authority to operate this equipment.

The following booklet, prepared by the Federal Communications Commission, may be helpful: *How to Identify and Resolve Radio/TV Interference Problems*. This booklet is Stock No. 004-000-00345-4 available from the US Government Printing Office, Washington, DC 20402.

#### CSA Notice

Le prent appareil numérique n'émet pas de bruits radioélectriques dépassant les limites applicables aux appareils numériques de la classe B prescrites dans le Règlement sur le brouillage radioélectrique édicté par le ministère des Communications du Canada.

This digital apparatus does not exceed the Class B limits for radio noise for digital apparatus set out in the Radio Interference Regulations of the Canadian Department of Communications.

#### Underwriters Laboratories Inc.

Approved for US and Canada. CAN/CSA-C22.2 No. 60950-1, UL 60950-1. Information Technology Equipment - Safety - Part 1: General Requirements (File E101559).

This product is intended to be supplied by a listed limited power source, double insulated, or direct plug-in power unit marked "NEC" or "Class 2."

#### CE Compliance for Europe

Verified to comply with EN55022 for RF Emissions and EN50082-1 for Generic Immunity, as applicable.

## Warranty Information

### Obtaining Service

WD values your business and always attempts to provide you the very best of service. If this Product requires maintenance, either contact the dealer from whom you originally purchased the Product or visit our product support Web site at [support.wdc.com](http://support.wdc.com) for information on how to obtain service or a Return Material Authorization (RMA). If it is determined that the Product may be defective, you will be given an RMA number and instructions for Product return. An unauthorized return (i.e., one for which an RMA number has not been issued) will be returned to you at your expense. Authorized returns must be shipped in an approved shipping container, prepaid and insured, to the address provided on your return paperwork. Your original box and packaging materials should be kept for storing or shipping your WD product. To conclusively establish the period of warranty, check the warranty expiration (serial number required) via [support.wdc.com](http://support.wdc.com). WD shall have no liability for lost data regardless of the cause, recovery of lost data, or data contained in any Product placed in its possession.

### Limited Warranty

WD warrants that the Product, in the course of its normal use, will be free from defects in material and workmanship for a period of three (3) years, unless otherwise required by law, and will conform to WD's specification therefor. This limited warranty period shall commence on the purchase date appearing on your purchase receipt. WD shall have no liability for any Product returned if WD determines that the Product was stolen from WD or that the asserted defect a) is not present, b) cannot reasonably be rectified because of damage occurring before WD receives the Product, or c) is attributable to misuse, improper installation, alteration (including removing or obliterating labels and opening or removing external enclosures, unless the product is on the list of limited user-serviceable products and the specific alteration is within the scope of the applicable instructions, as found at [support.wdc.com](http://support.wdc.com)), accident or mishandling while in the possession of someone other than WD. Subject to the limitations specified above, your sole and exclusive warranty shall be, during the period of warranty specified above and at WD's option, the repair or replacement of the Product. The foregoing warranty of WD shall extend to repaired or replaced Products for the balance of the applicable period of the original warranty or ninety (90) days from the date of shipment of a repaired or replaced Product, whichever is longer.

The foregoing limited warranty is WD's sole warranty and is applicable only to products sold as new. The remedies provided herein are in lieu of a) any and all other remedies and warranties, whether expressed, implied or statutory, including but not limited to, any implied warranty of merchantability or fitness for a particular purpose, and b) any and all obligations and liabilities of WD for damages including, but not limited to accidental, consequential, or special damages, or any financial loss, lost profits or expenses, or lost data arising out of or in connection with the purchase, use, or performance of the Product, even if WD has been advised of the possibility of such damages. In the United States, some states do not allow exclusion or limitations of incidental or consequential damages, so the limitations above may not apply to you. This warranty gives you specific legal rights, and you may also have other rights which vary from state to state.

## GNU General Public License (“GPL”)

Firmware incorporated into WD's My Book World Edition™ Network Hard Drive includes third party copyrighted software licensed under the GPL (“GPL Software”). In accordance with the GPL: 1) the source code for the GPL Software may be obtained at [support.wdc.com/download/gpl](http://support.wdc.com/download/gpl); 2) you may re-use, re-distribute and modify the GPL Software; 3) with respect solely to the GPL Software, it is provided “as is” without warranty of any kind, either expressed or implied, including, but not limited to, the implied warranties of merchantability and fitness for a particular purpose, to the extent permitted by applicable law; and 4) a copy of the GPL is included on the enclosed CD, may be obtained at [www.gnu.org](http://www.gnu.org), and may also be found at [support.wdc.com/download/gpl](http://support.wdc.com/download/gpl).

## WD Service and Support

If you need additional information or help during installation or normal use of this product, visit our product support Web site at [support.wdc.com](http://support.wdc.com) and choose from these topics:

- **Warranty Services** — Obtain warranty information, warranty status, extended warranty, product replacement, RMA status, and shipping and packaging information.
- **Downloads Library** — Download installation software and drivers.
- **Technical Information** — Access product specifications, technical tips, and the online forum.
- **Knowledge Base** — Explore our expert knowledge base and Frequently Asked Questions.
- **Service Partners** — Find available WD-approved service and support in your region.
- **Contact Support** — Contact a support representative by e-mail.
- **Rebates** — Check the status of rebate submissions.
- **Localized Support** — Display service and support information in various languages.

When contacting WD for support, have your WD product serial number, system hardware, and system software versions available.

[support.wdc.com](http://support.wdc.com)  
[www.westerndigital.com](http://www.westerndigital.com)

800.ASK.4WDC	North America
949.672.7199	Spanish
+800.6008.6008	Asia Pacific
+31.20.4467651	EMEA

Western Digital  
20511 Lake Forest Drive  
Lake Forest, California 92630 U.S.A.

---

Information furnished by WD is believed to be accurate and reliable; however, no responsibility is assumed by WD for its use nor for any infringement of patents or other rights of third parties which may result from its use. No license is granted by implication or otherwise under any patent or patent rights of WD. WD reserves the right to change specifications at any time without notice.

Western Digital, WD, the WD logo, and MioNet are registered trademarks; and My Book, World Edition, and WD Anywhere Access are trademarks of Western Digital Technologies, Inc. Other marks may be mentioned herein that belong to other companies.

© 2007 Western Digital Technologies, Inc. All rights reserved.

2779-701026-A02 Sep 2007

# Index

## A

Adding a shared folder 36

## C

Capacity gauge 5  
CE compliance 43  
Change current date and time 29  
Compliance, regulatory 43  
Connections 6  
CSA Notice 43

## D

Date and time 29  
Device connections 6  
Drive  
    configuration 4  
    format 4  
    replacing 18  
Drive management 41  
    change drive type 41  
    safely remove USB drive 42

## E

Europe, CE compliance 43  
External drive  
    safe removal 42

## F

FAQs 21  
FCC Class B information 43  
File sharing 34  
    inviting others to share 16  
    remote access 13  
    user management 34  
Firmware upgrade 33  
Format and configuration 4  
Frequently asked questions 21

## G

General setup 27  
    file sharing 34  
    update date/time settings 29  
    update device/workgroup names 29  
    update user name and password 28  
    upgrade firmware 33  
GNU general public license 45  
GPL software 45

## H

Handling precautions 3  
Hardware setup 6

## K

Kensington security slot 5  
Kit contents 2

## L

LED indicators 4  
    capacity gauge 5  
Limited warranty 44

## M

Macintosh software update 3  
My Book World Edition  
    basics 1  
    connecting a USB external drive 23  
    connecting the device 6  
    front and rear view 4  
    software setup 7

## N

Network settings  
    obtain a network address  
        automatically 30  
    obtain a network address manually 31

## O

Obtain a network address  
    automatic 30  
    manual 31  
Obtaining service 44  
Operating system, updating 3

## P

Password update 28  
Ports  
    rear 5  
Power button 4  
Product registration 3

## R

RAID settings 41  
Rear view ports 5  
Recovery button 5  
Registration, product 3  
Regulatory compliance 43

Remove a shared folder 39  
Rename a shared folder 38  
Replacing a drive 18

## **S**

Security settings  
    updating 40  
Service packs 3  
Service, WD 44, 46  
Setup 7  
Shared folder  
    adding 36  
    removing 39  
    renaming 38  
Shared Storage Manager 24  
    drive management 41  
    file sharing 34  
    general setup 27  
    setup 25  
Software  
    WD Anywhere Access 7  
    WD Anywhere Access settings 33  
Software, GPL 45  
Support, WD 46  
System requirements 2

## **T**

Technical support 3  
Troubleshooting 21

## **U**

UL 43  
Underwriters Laboratories Inc. 43  
Update  
    username and password 28  
Update date/time settings 29  
Update device/workgroup names 29  
Update security settings 40  
Update user name and password 28  
Updating, operating system 3  
Upgrade firmware 33  
Upgrade the system firmware 33  
USB external drive connections 23  
User management  
    change a user password 34  
    create a new user 35  
    delete a user 35  
Username update 28

## **W**

Warranty 44

Warranty, limited 44

## **WD**

    service 46  
    support 46  
WD Anywhere Access  
    inviting others to share 16  
    remote access 13  
    signing in 12  
WD Anywhere Access settings 33  
Windows, updating 3